

CORRUGATED CARDBOARD

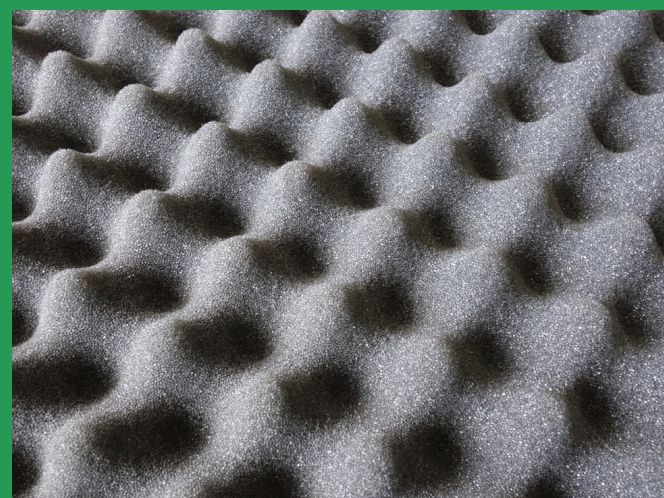

Please flatten boxes

NO OTHER PACKING MATERIALS



ALUMINUM CANS

BEVERAGES ONLY

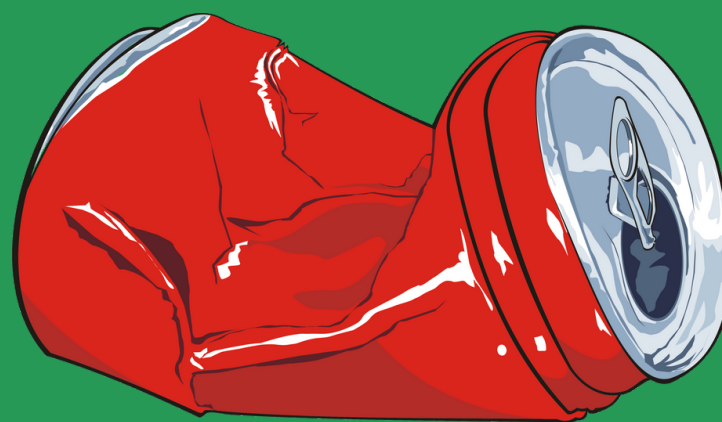

NO PET FOOD CANS OR OTHER FOOD CANS

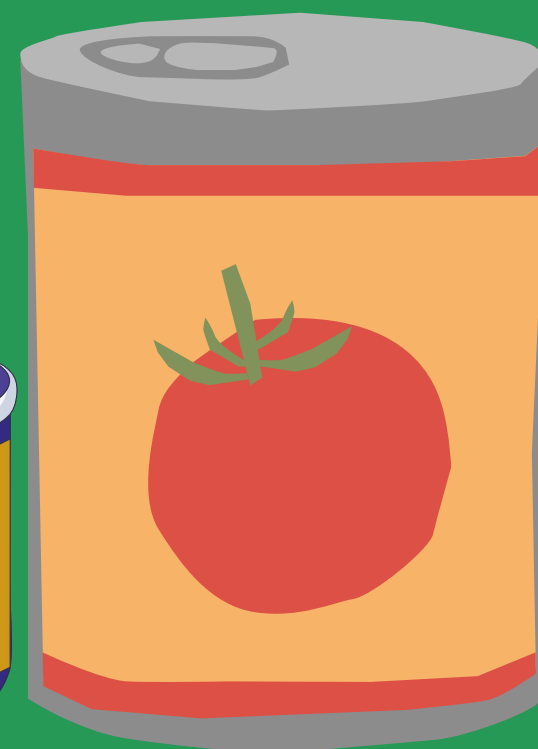

STEEL CANS

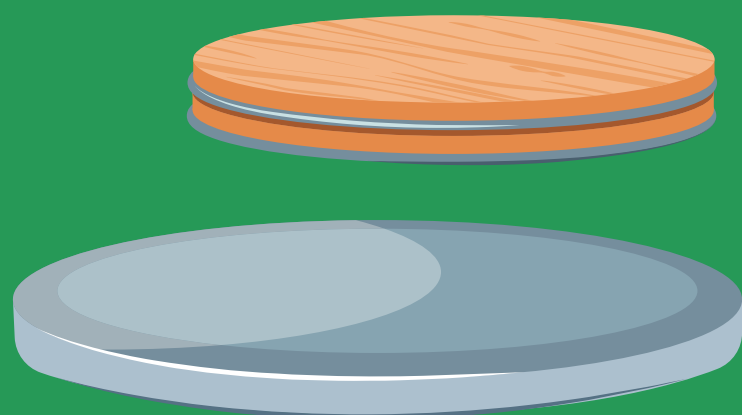

METAL LIDS,
POP TOPS

← OK →

PIE PANS,
FOIL

NO BEVERAGE CANS or AEROSOLS

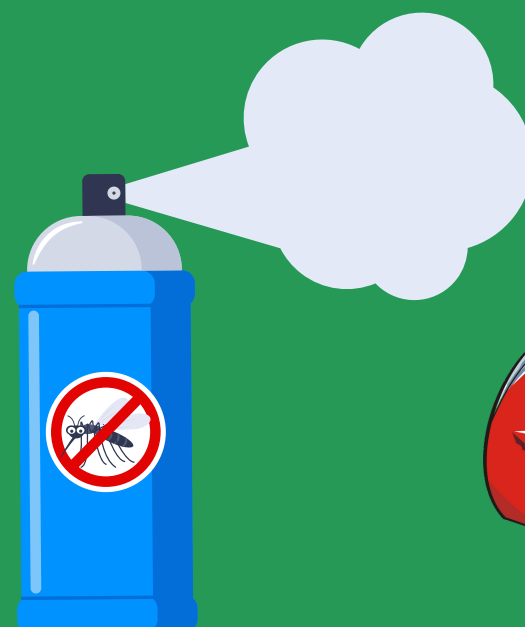

MIXED PAPER

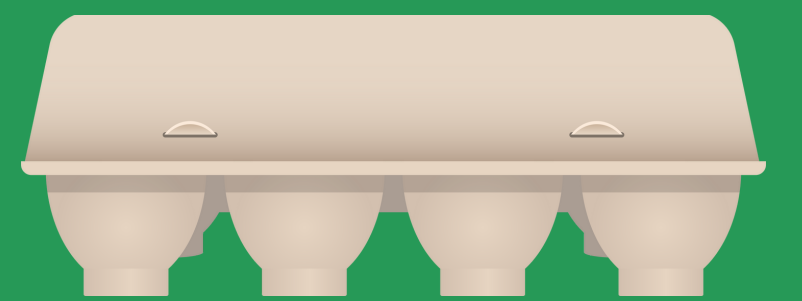
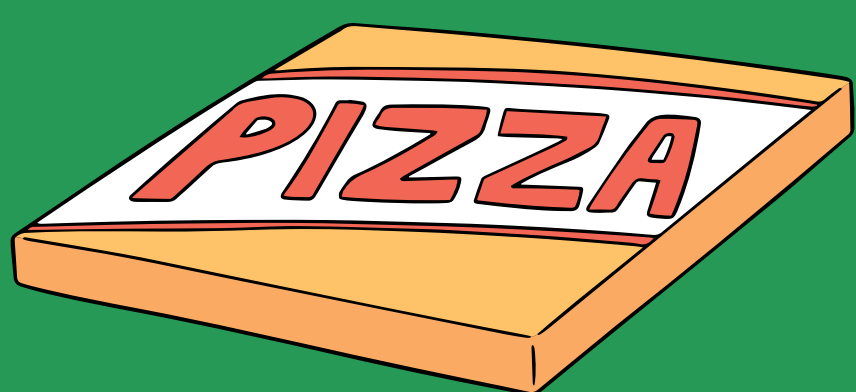

**NO PLASTIC, CORRUGATED CARDBOARD,
MILK OR JUICE CARTONS**

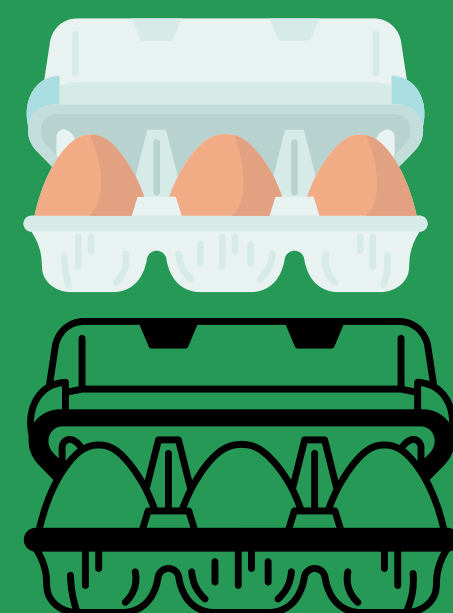
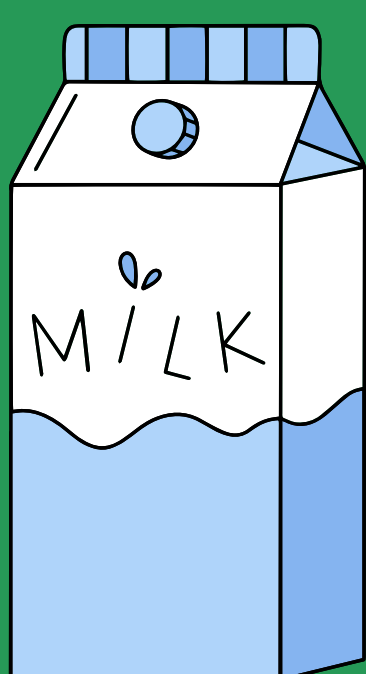

PLASTICS



PETE

BOTTLES & JUGS ONLY!

CAPS ON



No berry boxes, salad boxes, yogurt or take-out drink containers



COLORED PLASTICS



COLORED BOTTLES & JUGS



NO COLORED #1 PETE, #5 PLASTIC,



NATURAL PLASTICS



HDPE

NATURAL /TRANSLUCENT
JUGS AND BOTTLES



NO PEDIALYTE, #7 ARIZONA ICED TEA,
SALSA JARS, WHITE JUGS



GLASS

Bottles and Jars



NO TABLETOPS, MIRRORS, LIGHT BULBS



RIGID PLASTICS

PLASTIC DECK CHAIRS
BUCKETS, TUBS, MILK CRATES
KIDDIE POOLS,
FLOWER POTS

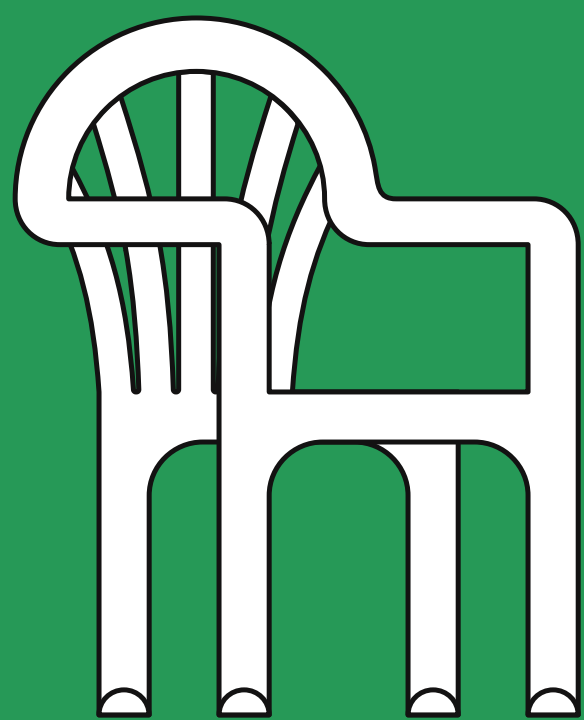
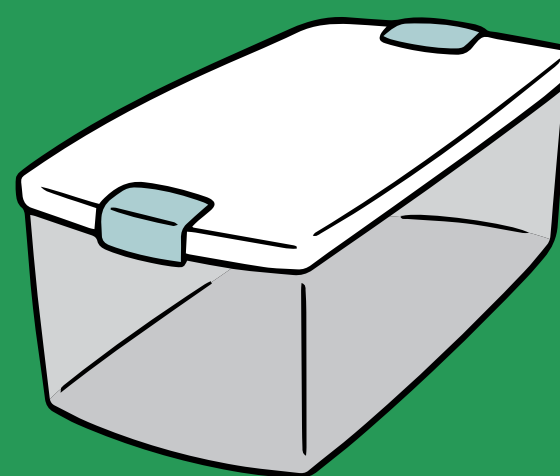

**NO HOSES, FIBERGLASS, FUEL CANS,
PVC, VINYL, ELECTRONICS,
AUTOMOTIVE PARTS, KIDS TOYS**

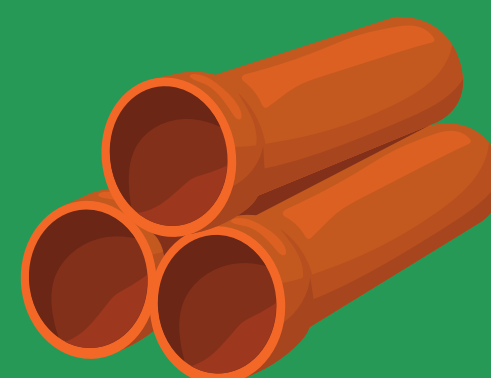
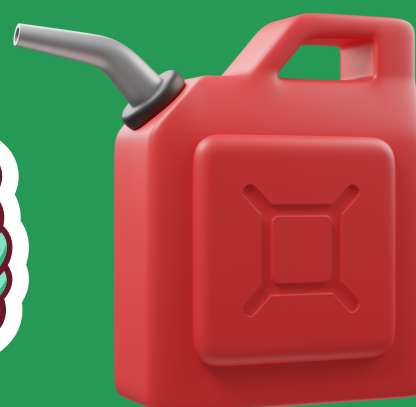
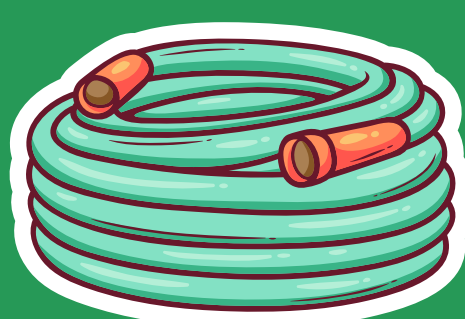

HOPKINTON

**DOES NOT
RECYCLE:**



PVC



LDPE



PP



PS



PLASTIC

YOGURT CONTAINERS

BLACK PLASTIC

PLASTIC BAGS

PLASTIC EGG CARTONS

PVC

HOSES

VINYL

MILK AND JUICE CARTONS

"CLAMSHELL" BERRY AND SALAD BOXES

BUBBLE WRAP

STYROFOAM

PAINT CANS

AEROSOL CANS